

E♭ Instruments

Quintet 452, 3rd Movement

Mozart

C 46

Penny Will

Tempo = 126

8

12

16

20

24

28

32

36

40

44

48

52

56

59

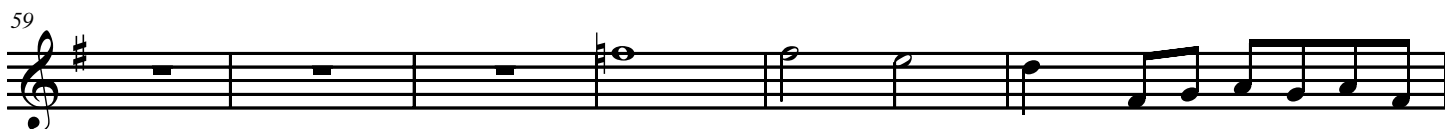

65

68

72

83

87

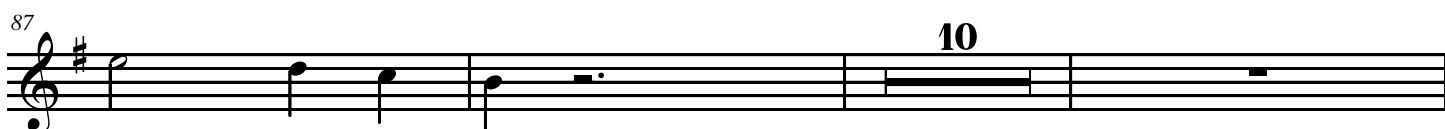

100

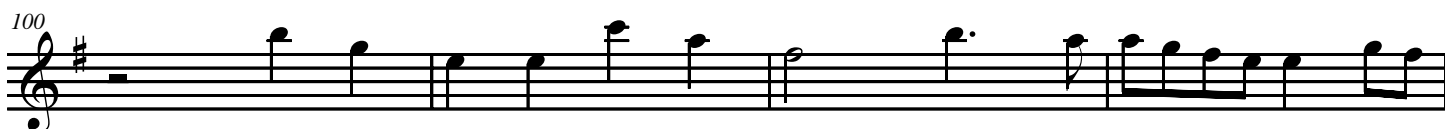

104

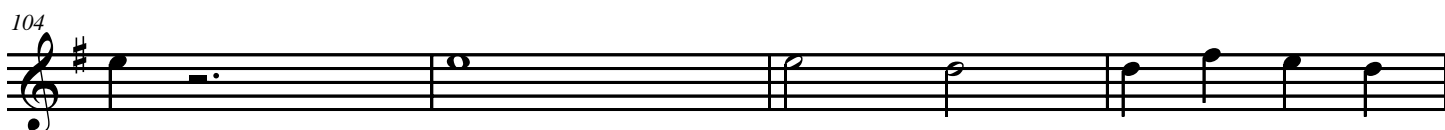

Quintet 452, 3rd Movement

3

108

112

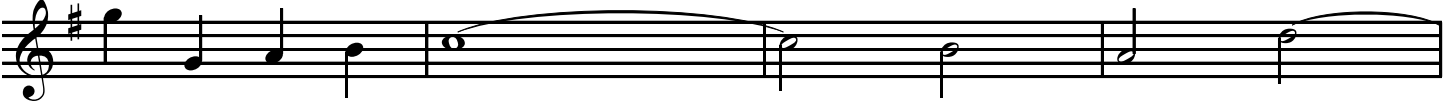

116

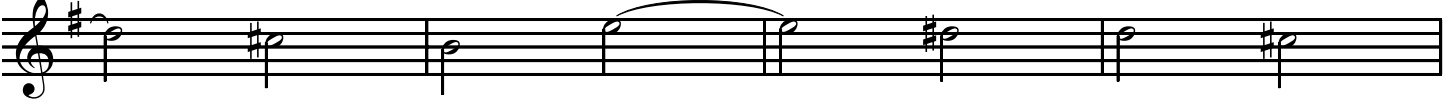

120

124

127

132

136

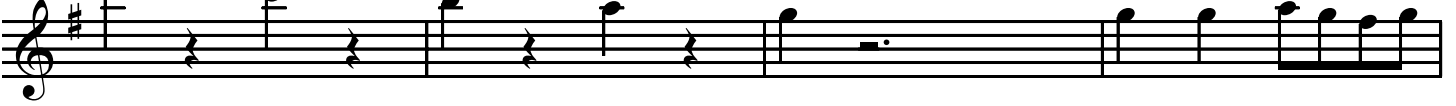

140

144

148

Quintet 452, 3rd Movement

5

196

201

206

208

212

216

220

224

228

232

236
