

Largo from Xerxes

Handel

Penny Will

X_Xerxes

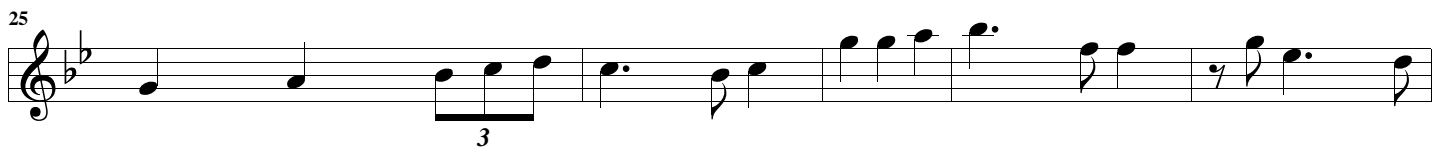
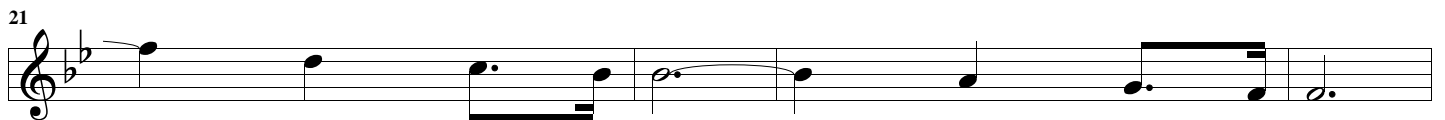
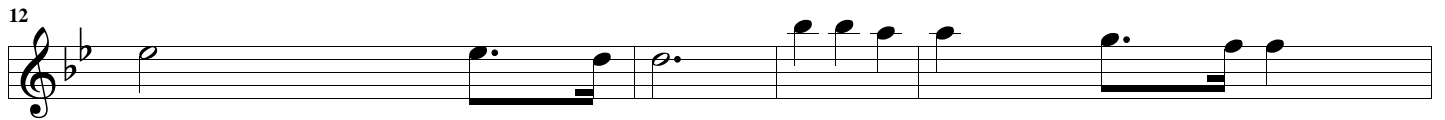

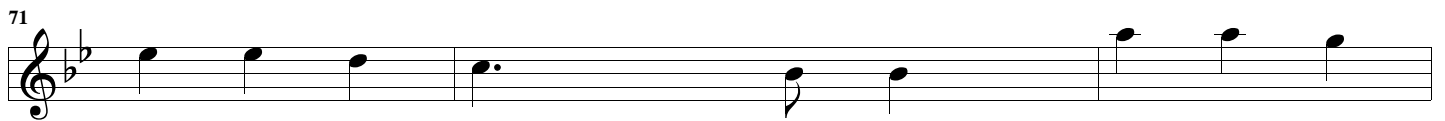
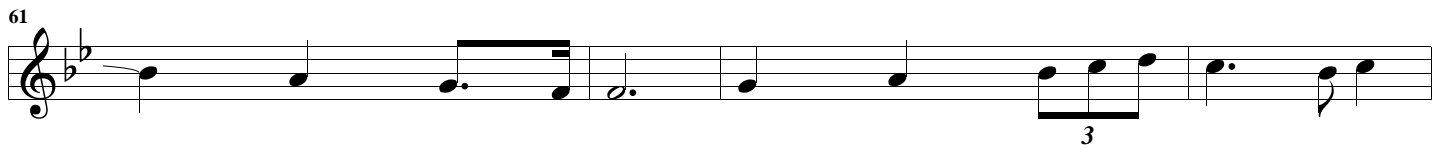
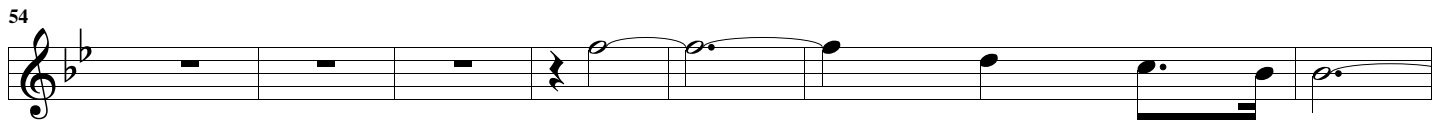
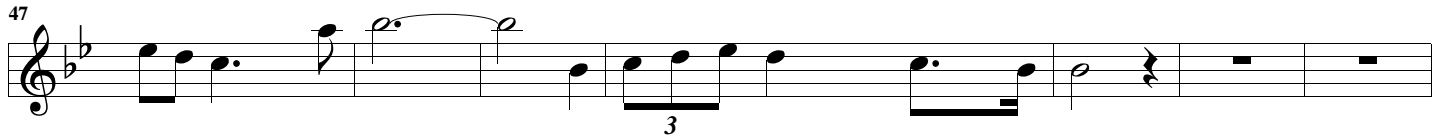
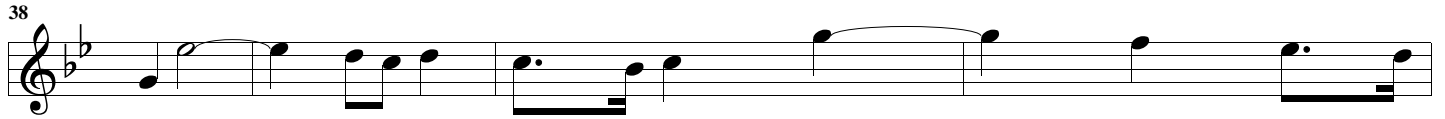

80

85

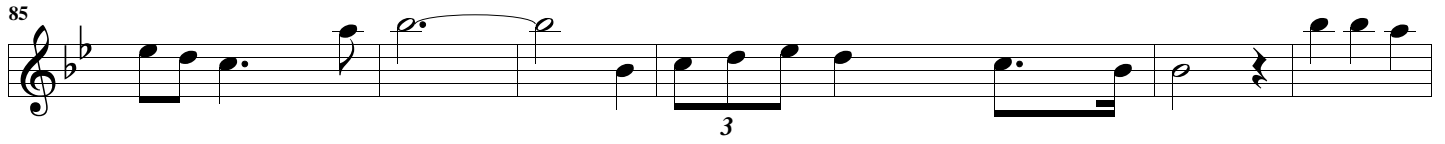

91

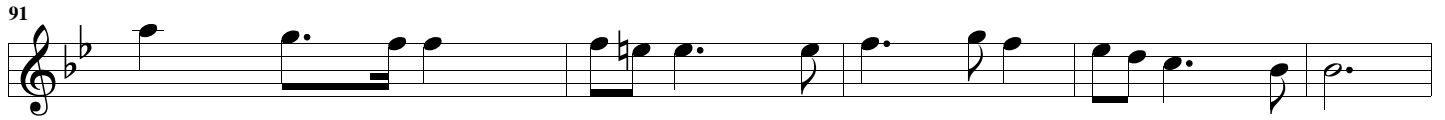

96

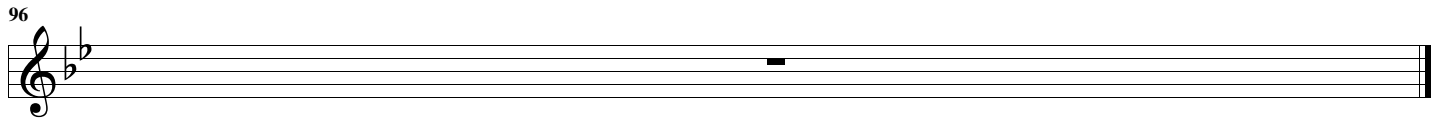
