

Quanz Sonata # 1

1st Movement

C 18

Penny Will

Bb Instruments

Tempo = 84

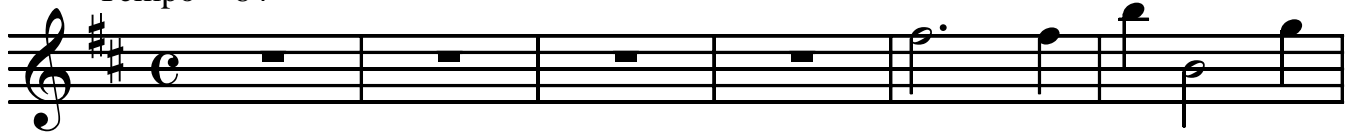

Quanz Sonata # 1

1st Movement

30

34

38

43

48

52

56
